

Allegro ♩=160-176

6 Div. *ff* *f*

(♩=♩)

11 *sf*

15 *sfp*

20

26

30

34

39

43

47 *Unis.*  
*f*

51

56 *arco*

61 *f*

66

71 *p*  
2 2 8

85 *p*

92 *Unis.*  
*f*

97

103

109

pizz.

115

121

126

arco

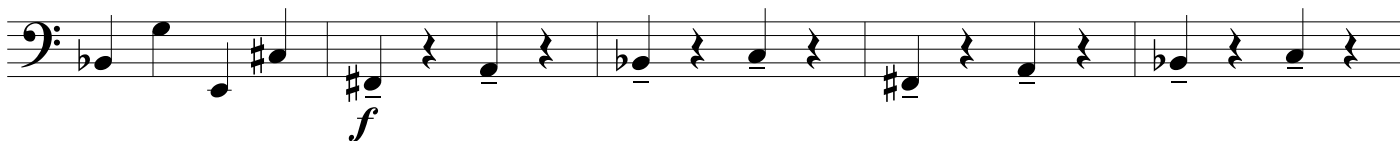

131

136

141

(♩=♩) &gt;

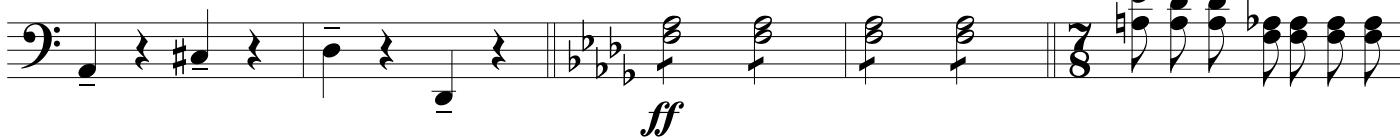

146

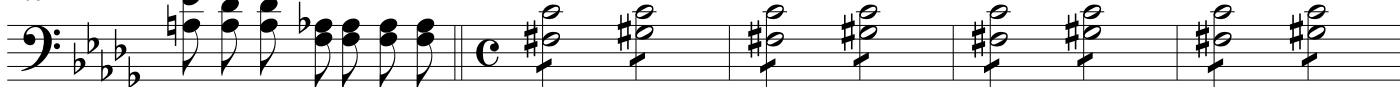

151

156

161

165

169

174

179

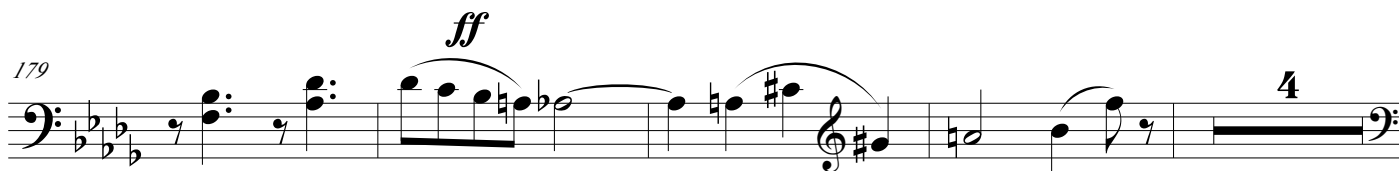

187

192

